



ABRAZ UL MINAL
TOWERS

3, 4 & 5 ROOMS APARTMENTS

IN SCHEME 33, OPPOSITE TO
JAMALI BRIDGE

YOSQ



FLOOR PLAN

3 ROOMS APARTMENTS TYPE-C



PAYMENT PLAN

3 ROOMS APARTMENTS TYPE-C

MODE OF PAYMENT	1 st to 4 th	5 th to 9 th	10 th to 14 th	EXTRA CHARGES
Booking	350,000	300,000	250,000	• PARK FACING: 250,000
Confirmation	450,000	400,000	350,000	• WEST OPEN: 250,000
Allocation	450,000	400,000	350,000	• CORNER: 250,000
42 Monthly Installment @ Rs. 70,000	2,940,000	2,940,000	2,940,000	NOTE: 1. The cost of apartment does not include ground rent, sub-lease execution and registration charges, connection and meter deposit charges of gas, electricity and water & sewerage charges etc. Such charges/expenses including any miscellaneous expenses which may be incurred by the builders in fulfilling the formalities of various departments shall be paid by the allottee separately on demand. 2. All installment must be paid before 10th of each month. 3. All extras charges will be paid within 120 days of booking. 4. Payment shall be made through Cheques / Pay orders / Demands draft in favour of the company. 5. The allocation of unit shall remain provisional until the builder receives full and final payment. 6. Any type of discount will only be valid, subject to regular payments according to agreed payment plan and shall be applicable at the time of possession. 7. Terms & Conditions given in the Application Form are the essence of this schedule of the payment and allottee undertakes to abide by the same.
7 Half Yearly Installments @ Rs. 150,000	1,050,000	1,050,000	1,050,000	
18 Slab Casting @ Rs. 140,000	2,520,000	2,520,000	2,520,000	
Block Masonry	145,000	145,000	145,000	
Electric Work	145,000	145,000	145,000	
Internal Plaster	145,000	145,000	145,000	
External Plaster	145,000	145,000	145,000	
Plumbing	145,000	145,000	145,000	
Coloring	145,000	145,000	145,000	
Flooring	145,000	145,000	145,000	
On Finishing	145,000	145,000	145,000	
On Possession	280,000	230,000	180,000	
TOTAL AMOUNT	9,200,000	9,000,000	8,800,000	

FLOOR PLAN

4 ROOMS APARTMENTS TYPE-B

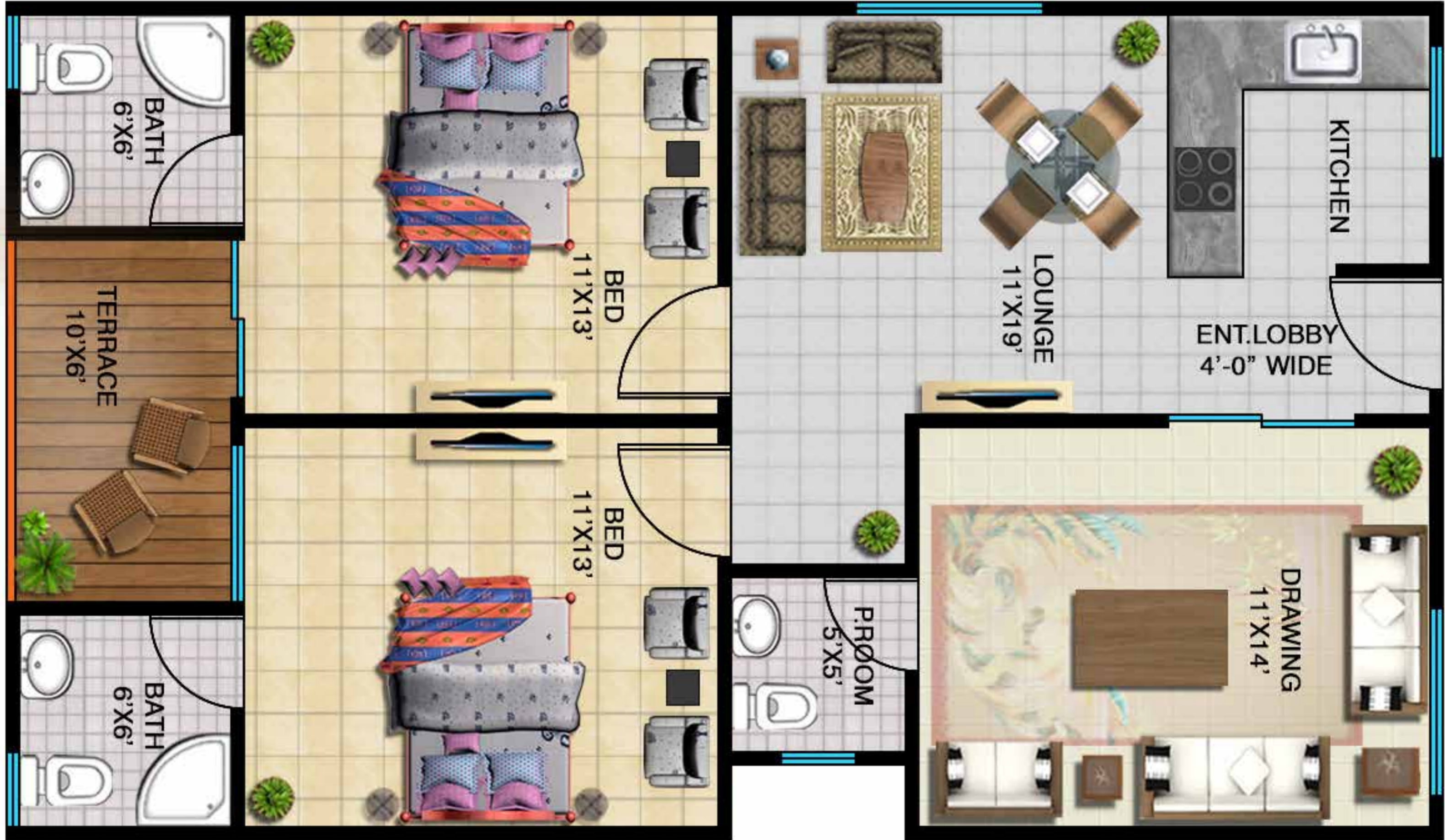

PAYMENT PLAN

4 ROOMS APARTMENTS TYPE-B

MODE OF PAYMENT	1 st to 4 th	5 th to 9 th	10 th to 15 th	EXTRA CHARGES
Booking	450,000	400,000	350,000	• PARK FACING: 300,000
Confirmation	550,000	500,000	450,000	• WEST OPEN: 300,000
Allocation	550,000	500,000	450,000	• ROAD FACING: 300,000
42 Monthly Installment @ Rs. 100,000	4,200,000	4,200,000	4,200,000	• CORNER: 300,000
7 Half Yearly Installments @ Rs. 240,000	1,680,000	1,680,000	1,680,000	
18 Slab Casting @ Rs. 220,000	3,960,000	3,960,000	3,960,000	
Block Masonry	165,000	165,000	165,000	
Electric Work	165,000	165,000	165,000	
Internal Plaster	165,000	165,000	165,000	
External Plaster	165,000	165,000	165,000	
Plumbing	165,000	165,000	165,000	
Coloring	165,000	165,000	165,000	
Flooring	165,000	165,000	165,000	
On Finishing	165,000	165,000	165,000	
On Possession	290,000	240,000	190,000	
TOTAL AMOUNT	13,000,000	12,800,000	12,600,000	

- NOTE:**
- The cost of apartment does not include ground rent, sub-lease execution and registration charges, connection and meter deposit charges of gas, electricity and water & sewerage charges etc. Such charges/expenses including any miscellaneous expenses which may be incurred by the builders in fulfilling the formalities of various departments shall be paid by the allottee separately on demand
 - All installment must be paid before 10th of each month.
 - All extras charges will be paid within 120 days of booking.
 - Payment shall be made through Cheques / Pay orders / Demands draft in favour of the company.
 - The allocation of unit shall remain provisional until the builder receives full and final payment.
 - Any type of discount will only be valid, subject to regular payments according to agreed payment plan and shall be applicable at the time of possession.
 - Terms & Conditions given in the Application Form are the essence of this schedule of the payment and allottee undertakes to abide by the same.

FLOOR PLAN

5 ROOMS APARTMENTS TYPE-A



PAYMENT PLAN

5 ROOMS APARTMENTS TYPE-A

MODE OF PAYMENT	1 st to 4 th	5 th to 9 th	10 th to 15 th	EXTRA CHARGES
Booking	550,000	500,000	450,000	<ul style="list-style-type: none"> • PARK FACING: 350,000 • WEST OPEN: 350,000 • ROAD FACING: 350,000 • CORNER: 350,000
Confirmation	650,000	600,000	550,000	
Allocation	650,000	600,000	550,000	
42 Monthly Installment @ Rs. 150,000	6,300,000	6,300,000	6,300,000	
7 Half Yearly Installments @ Rs. 300,000	2,100,000	2,100,000	2,100,000	<p>NOTE:</p> <ol style="list-style-type: none"> The cost of apartment does not include ground rent, sub-lease execution and registration charges, connection and meter deposit charges of gas, electricity and water & sewerage charges etc. Such charges/expenses including any miscellaneous expenses which may be incurred by the builders in fulfilling the formalities of various departments shall be paid by the allottee separately on demand. All installment must be paid before 10th of each month. All extras charges will be paid within 120 days of booking. Payment shall be made through Cheques / Pay orders / Demands draft in favour of the company. The allocation of unit shall remain provisional until the builder receives full and final payment. Any type of discount will only be valid, subject to regular payments according to agreed payment plan and shall be applicable at the time of possession. Terms & Conditions given in the Application Form are the essence of this schedule of the payment and allottee undertakes to abide by the same.
18 Slab Casting @ Rs. 250,000	4,500,000	4,500,000	4,500,000	
Block Masonry	270,000	270,000	270,000	
Electric Work	270,000	270,000	270,000	
Internal Plaster	270,000	270,000	270,000	
External Plaster	270,000	270,000	270,000	
Plumbing	270,000	270,000	270,000	
Coloring	270,000	270,000	270,000	
Flooring	270,000	270,000	270,000	
On Finishing	270,000	270,000	270,000	
On Possession	390,000	340,000	290,000	
TOTAL AMOUNT	17,300,000	17,100,000	16,900,000	



ABRAZ UL MINAL
TOWERS

THANK YOU

FOR VISIT CALL US AT

0317-23-55-555

YD
SQ